

A. R. ZIMMERMAN, Publishers. W. G. DUSTIN.

TERMS OF SUBSCRIPTION. BY MAIL—POSTAGE PAID. One year \$1.25 Six months .75 Three months .50

Regular Board Meeting.

All the members were present at the Board meeting Tuesday evening. The principle question before the members was the electric light ordinance.

The Seymour petition for addition to his drug store was re-considered and allowed.

The judiciary committee was authorized to purchase a desk and chair for the clerk.

The ordinance defining water rates will be published for the information of all.

The usual number of bills were allowed.

Look at This!

Anyone who will get us six new subscribers paid in advance, we will send the Western Rural, Orange Judd Farmer, Weekly Inter Ocean, St. Louis Globe-Democrat, Kansas City Times, Yankee Blade, Prairie Farmer, Primary School, School News of Pontiac, National Tribune, Burlington Hawkeye, New York Tribune, Cincinnati Commercial Gazette, Detroit Free Press, Louisville Courier-Journal, Toledo Blade or the DWIGHT STAR and HERALD for one year free.

NOW FOR THE BRIGHT BOYS AND GIRLS. Any boy or girl under fifteen years of age, no matter where you live or who you are, who will get us six new subscribers paid in advance at \$1.25 per year, we will send you THE YOUTH'S COMPANION one year free.

Brown-Head.

One of the most popular young ladies of Dwight or vicinity, Miss Eva Brown, daughter of Mr. and Mrs. James Brown, was quietly married at the home of the bride last Monday to Mr. Reed of Chicago.

Nicely Finished.

One of the very finest jobs of plastering and finishing ever done in this part of the country is that in the annex of the Leslie E. Keeley treatment hall. The celebrated Fitzgerald patent finish was used, and the work was certainly that of the best artists in the country.

Burglary.

Geo. Kern's grocery store was burglarized Thursday night. Holes were bored through the back door near the lock large enough to put a hand through and pull the bolt.

Express Thieves Captured.

Dispatches were received here Thursday saying that the express robbers had been captured near Chicago. The agent at Redick was also sent word to come in to Chicago to see if he could recognize them.

The Coroner.

The board of supervisors will appoint a coroner next week, and we understand a strong effort will be made to elect John Thompson.

Goodfarm.

Miss B. Burns is staying with Mrs. A. Hughes! Miss B. Kelly is visiting at James Nevilles.

R. G. Thompson, of Highland, has been very sick, caused from la grippe, but we are glad to say is on the improve.

Mrs. Grant Taylor's daughter of Mazon, was taken dangerously sick while visiting at Geo. Pratt's; we are unable to state the cause.

Mrs. Wm. Wikes, of Dwight, was a guest of Mrs. M. A. Gillispie's family last week.

Mr. and Mrs. John Crocker moved to their new home in Dwight last Saturday.

Mrs. Wm. Bartholic and twins were visiting with her parents Saturday and Sunday.

E. L. Stevens was in our burg Friday evening.

The family of Fred Burkhart has been having the la grippe, and Mrs. B. was dangerously sick, but we are glad to say is improving.

Mr. and Mrs. B. Puffer were guests of Pat Leach's Saturday and Sunday.

Mrs. Luella Menaugh visited with her sister Mrs. T. E. Gillispie over Sunday.

The party at James Nevilles last Friday night was well attended and enjoyed by all.

A nephew of Mrs. E. Williams is making her family a visit.

Willie Harding, nephew of Mrs. Chas. Stevens, is a guest of her family.

Robert Menaugh was buying hogs in Goodfarm Monday.

Round Grove.

George Thompson, of Joliet, visited in Round Grove last week. He expects to move to Nebraska in February.

Lewis Clover and wife came home last week from a visit in Aurora.

A number of our people are down with la grippe.

The smiling face of our collector is seen wherever one goes these days.

Ed. Stezer and sister are spending this week in Aurora and Joliet.

Bert Tambling sprained his ankle so severely that he can't attend school.

Lewis Pfefferman seems to be quite anxious for March to come. He wants to commence spring work.

Dissolution Notice.

The firm of Witt & McKay has this day dissolved partnership, Mr. Alex McKay retiring. Mr Witt will continue the business, and all bills and accounts will be settled by him at the old stand.

S. M. WITT, ALEX MCKAY.

Lost.

On Sunday last about 5 p. m. between Flagler's hardware store and my home a small blue-black cape belonging to child's coat. Will finder please return same to me and oblige.

DR. JAMES C. OAKSHETT, No. 36 Seminole street.

Employment Bureau.

I am now ready to furnish farm hands, laborers, and mechanics on short notice. Those who want to hire a man of any kind call and see me at Scott's coal office, Girls wanted!

J. JACOBSON

New School Books.

Kelagher is now prepared to exchange school books according to the arrangements recently made by the county superintendent and school directors of Livingston county.

Steamship Tickets.

Simon Klitz is prepared to sell tickets to the old country and return as low as anyone. Call on him at McWilliams & Smith's store.

Hay for Sale.

I have about seventy tons of No. 1 timothy hay for sale. Three miles east and 1-2 north of Campus, P. J. DUFFY.

Do You Want a Situation in Chicago? Address, enclosing five two cent stamps, International Agency and Information Bureau, room 31, Evening Post building, Chicago, Ill.

For Sale.

Good Illinois farms, cheap; fine soil; near good market; easy terms.

E. F. BELL, Dwight, Ill

MONUMENT TO GEN. M'CLELLAN.

A Noble Equestrian Statue Worthy of the Great Soldier.

A life-size equestrian statue of Gen. George B. McClellan, one of the finest equestrian works of bronze in this country, will be unveiled in Philadelphia on Sept. 17, 1892, the thirtieth anniversary of the battle of Antietam. It will be mounted upon a high, massive pedestal of granite, handsomely inscribed with bas-reliefs of bronze. The ceremonies attending



THE EQUESTRIAN STATUE OF GEN. GEORGE B. M'CLELLAN.

the unveiling will be marked by an elaborate display, both State and national.

In conception the statue is striking and heroic, resembling closely that of General Thomas. The steed—modeled after the spirited animal ridden by "Little Mac" at Antietam—is pausing upon the crest of a gentle hillock. With head and ears erect, eyes and nostrils dilated, it stands trembling and straining every muscle as if sniffing the battle afar off.

Upon the charger sits the grim, stern soldier, the height of contrast to the fiery impatience of his steed, the dingy little army cap drawn down over his eyes, the immobile profile turned slightly over the left shoulder, the calm, firm features buried in that deep thoughtfulness—that impression of latent power and magnetism which won for him the devotion of all his officers and made him the acknowledged greatest organizer of the shattered armies of the Union.

AT THE TOP IN NEW YORK.

The Tower of Madison Square Garden—Three Hundred Feet from the Street.

The grandeur of the proportions of the Madison Square Garden, New York, may be inferred from the size of the figure of Diana, which serves as the finial vane of the structure and is about twenty feet high and a thousand pounds in weight. From the street to the brow of the goddess is a distance of about 340 feet, and the view from the tower, taken by visitors at an elevation of 300 feet from the sidewalk, is the most eligible of all the high places in the commercial metropolis. Before many weeks are past a clock, with a diameter of twenty-two feet, will be placed

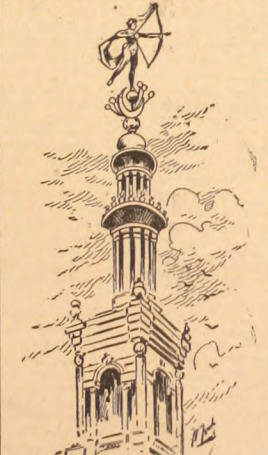

in the tower. At night it will be brilliantly illuminated, increasing the nocturnal glories of the building, which are absolutely unique in their splendor.

IRELAND'S CHIEF SECRETARY.

He Has Some Experience, Much Money, and is Said to Be Quite Popular.

Mr. Jackson, Ireland's new Chief Secretary, is a successful business man and is quite wealthy. He is engaged in the tanning business at Leeds, has an interest in worsted mills there and is a director in the Great Northern Railway. He was elected from Leeds in 1880, after a previous unsuccessful candidacy in 1876, and has held his seat ever since. In 1886 his appointment as Financial Secretary by Lord Salisbury caused some apprehension as to his ability to fill the place, together with some adverse comment, but his administration of the affairs of the office gave general satisfaction. He has been voted a success both at the Treasury and in the House, and is popular with members on both sides. His admission to the Cabinet, owing to the death of William Henry Smith, will make no difference in the number of members.

A LITCHFIELD man, who is looked up to, stands seven feet seven inches in his slippers.

"Dwight's Prosperity."

THE LESLIE E. KEELEY CO.'S

Permanent Headquarters for the Sale, Manufacturing and Administration of the "Gold Remedies" to remain in Dwight.

CHAS. L. ROMBERGER,

PROPRIETOR OF THE

DWIGHT LAND AND LOAN OFFICE

Presents you with his list of desirable City and Farm Property for sale:

TOWN PROPERTY.

New one story house 20x24, 5 rooms. One lot near Danish church \$1,000. Two story house, 8 rooms on South st., near C. & A. R. R., \$3,000. Fine business property on Franklin street, \$4,500. One choice business or residence lot on Franklin st., near club house, only \$900. One lot on West Mazon Ave., only \$900. Large new dwelling and two lots 100x225 one block from depot. Possession given May 1st \$4,000. Six lots on corner of North and Washington streets. A bargain. Call and investigate. Two story house and one lot on corner South and Washington streets, only \$2,700. Three lots on East Mazon Ave., southeast front; the finest location in the city, only \$2,000. One story house and large barn, only one-half block from business center, lot 50x225 feet, only \$2,500. 25 feet on Mazon Ave.; good business property, \$2,500. 1-story cottage and two lots on Mazon Ave. A great bargain at \$1,600. 1-story house and lot on Mazon Ave., near business center. Cheap \$1,300. 1-story house and lot on Chippewa street near business center, only \$2,200. Choice building lots in south st. part of city from \$175 to \$225 per lot 50x175 ft. A good building location for a family residence or boarding house; 75x175 feet on South street, \$600. Modern dwelling house and new improvements with the shade trees, two blocks from water works on East Chippewa street, only \$3,500. Two corner lots on East Chippewa, only \$500 each. Largest lots in City, 50x225 feet. A new two story dwelling house with lot 60x150 on East Mazon Avenue. A great bargain, \$2,500. A good 1 1/2 story house with two lots on corner of Waupanic and Washington streets. Cheap, \$2,600. A desirable corner dwelling house with three lots, must be sold immediately, \$3,000. Good business lot on Mazon Avenue 50x150, \$600. Good 1 1/2 story dwelling house with two lots; excellent location on Seminole street, \$3,500.

Sheldon tile factory and eight acres of fine clay ground. Good paying property; call and investigate. Block of 14 lots in southeast part of city, only \$2,100. One story house, one lot, on West Mazon avenue, only \$1,000. Fine building lot 110x190 ft. on West Mazon only \$600. 4 lots 50x150 feet on William street, sold separately @ \$200 each. Beautiful corner on West Mazon Ave., 110x190 feet, \$1,000. Business location on Mazon Ave., 100 feet frontage or less, \$25 per front foot. One story house, one lot on Chippewa street near business center, \$2,500. Six beautiful lots, two houses, west part of town, \$3,500. New house and lot near Franklin street, \$3,000. Block of 18 lots in southwest part of city; only \$3,500. Good chance for speculation. 1 lot on West Seminole, fine location for building, only \$500. Modern house and two lots, East Mazon Avenue, \$4,500. One and one-half story dwelling house with one lot conveniently located, with one block of business center. Possession given in thirty days, \$2,500. One and one-half story house, in good well and cistern, five lots northwest of Dwight, \$1,500. Two elegant residences for sale to someone wanting fine homes. Good for hotel or boarding house. Two lot and dwelling house on corner of Clinton and Williams. Possession given in thirty days \$1,000. One story building twenty by eighty, with barn and other outbuildings and fifty feet frontage, good well, in Campus, Ill., \$1,200.

FARM PROPERTY.

160 acres, tilled, good improvements, 7 miles south of Dwight. Cheap, \$9,600. 80 acre farm 1 1/2 miles southeast of Campus, only \$55 per acre. 135 acres 2 1/2 miles west of Dwight, well watered and tilled, \$70 per acre. 240 acre farm 2 miles north of Gardner; good stock farm, living water and vein of coal. This is a great bargain at \$50 per acre.

Eighty acres 7 miles north west of Dwight, tilled. A cheap farm for fifty dollars an acre. 317 acre farm 2 1/2 miles west of Campus, well improved, sixty two dollars and fifty cents per acre. Modern dwelling, two blocks from business center. One of the finest homes in the city, only \$5,500. 160 acres tilled farm 9 miles southeast of Dwight, only \$60 per acre. One hundred and sixty acres four miles northeast of Campus, partly tilled, good well, well fenced, 2 story house and large barn, 11 foot vein of coal; cheap for sixty-seven dollars and fifty cents per acre. One hundred and sixty acres, very fine farm, six hundred rods tile, new house, other good improvements, 3 miles northwest of Campus, \$65 per acre; cheap. One hundred and sixty acres, four miles northwest of Campus, sixty-two dollars and fifty cents per acre. Drilled well, plenty of water. 155 acres within 5 miles southeast of Dwight, eleven thousand dollars. Well improved. One hundred and sixty acres two miles southwest of Redick, well improved. Cheap at \$55 per acre. 76 acres in Broughton township, thoroughly tilled, \$56 per acre. Eighty acres near Essex, all in grass, \$42 per acre. Eighty acres two miles from Redick, well improved, \$75 per acre, tilled. Eighty acres two miles west of Campus, well improved, sixty-two dollars and fifty cents per acre. One hundred and sixty acres twelve miles south of Dwight, Sullivan township, fifty-seven dollars and fifty cents per acre. All new buildings. One hundred and thirty acre farm about two miles northwest of Dwight, at \$63 per acre. Three hundred and twenty acres, a farm one mile north of Campus, \$52 per acre. Terms to suit. A farm of 136 2/3 acres, six miles southeast of Dwight, four miles west of Campus, well improved, excellent land, well watered and tilled, eight thousand five hundred dollars. Eighty acres four miles west of Campus, three thousand six hundred dollars. Two hundred and forty acres joining corporation line of Emington, 2 story house, 2 good barns, 13 miles tile. An excellent stock farm, seventeen thousand dollars.

Ordinance passed for a complete Sewer System, estimated cost, \$39,900. Also an ordinance passed providing for lighting the streets with Arc and Incandescent Electric Lights, which will give Dwight the brilliancy she has already won throughout "the world." These with our system of Water Works completed around the business portion, and the contemplated extension of said system to all parts of the village, will eventually bring about all other necessary improvements to make Dwight property unparalleled.

HURRAH! BOOM! BANG!

McCConnell & Real, Livery, Feed and Sale Stables, at No. 30 Franklin Street, the old Williams stand.

FINE RIGS A SPECIALTY.

38 ACRES

Inside the City limits. Finest building location near Dwight. Right opposite

Renfrew Park.

For sale by Lots or Blocks at reasonable terms. Enquire of

WM. H. TAYLOR.

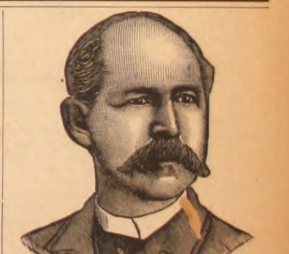

WHY IS THE W. L. DOUGLAS \$3 SHOE BETTER FOR MEN THE BEST SHOE IN THE WORLD FOR THE MONEY? It is a seamless shoe, with no laces or wax threads to hurt the feet made of the best fine calf, stylish and easy, and because we make more shoes of this grade than any other manufacturer, it equals hand-sewed shoes costing from \$10 to \$20. \$5.00 Genuine Hand-sewed, the finest calf shoe ever offered for \$5.00; equals French imported shoes costing from \$10 to \$15. \$4.00 Hand-sewed Welt shoe, fine calf, a stylish comfortable and service. The best shoe ever offered at this price; same grade as custom-made shoes costing from \$10 to \$15. \$3.50 Police Shoe; Farmers, Railroad Men and Letter Carriers all wear them. Seamless, smooth inside, heavy three soles, extra-long edge. One pair will wear a year. \$2.50 fine calf no better shoe ever offered at this price; one trial will convince those who want a shoe for comfort and service. \$2.25 and \$2.00 Workingman's shoes are very strong and durable. Those who have given them a trial will wear no other make. Boys' \$2.00 and \$1.75 school shoes are worn by the boys everywhere; they sell on their merits, as the increasing sales show. Ladies \$3.00 Hand-sewed shoe, best quality, \$2.50 \$2.00 and \$1.75 shoe for Misses are the best fine quality, stylish and durable. Caution—see that W. L. Douglas name and price are stamped on the bottom of each shoe. TAKE NO SUBSTITUTE. Insure your feet against dealers supplying you. W. L. DOUGLAS, Brockton, Mass. Sold by For Sale by MILLER BROS.

DR. PRICE'S Cream Baking Powder. Used in Millions of Homes—40 Years the Standard.