

**ERATIONS
MRS. MARY
ERT FAMILY**

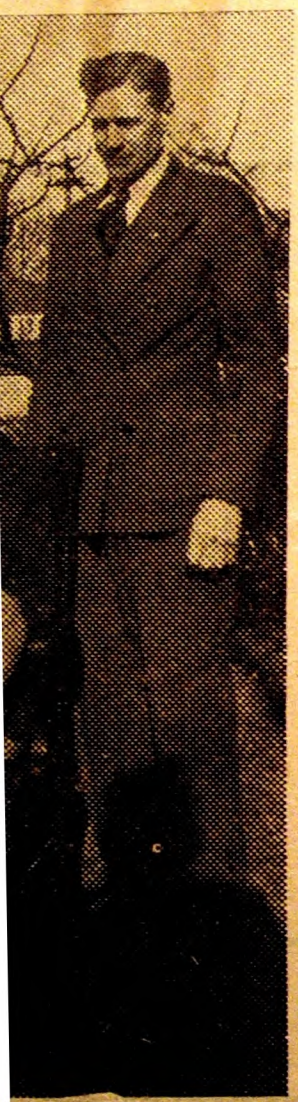

[left], Fred L. Mrs. Mary holding Roland great-grandson.

week a picture of the Mrs. Mary well known resi- and Dwight. The e showing four Gantzert family lf, as Mrs. Gant- eat-grandchildren erations, but the le one-year old s the only male e fourth genera- e name of Gant- eat-grandchildren



Ernest J. Kelch and son, Clifford Kelch, are the proprietors of Kelch's Sanitary Dairy, and have been serving the public of this community with Pasteurized Milk for more than 30 years. This dairy is located east of Dwight on Route 17, and the most modern equipment is used in pasteurizing the raw milk. They have two milk trucks which have replaced the "horse and carriage method of by-gone days" for delivering milk to their customers early in the morning. Both have been "riding the route" long enough to deliver a large amount of Dairy Products in this thriving community. The well-known milk bottle has received little rough usage from the hands of these veterans in the milk business—their breakage is approximately 2 out of 20,000—insuring their customers against waking to that tune of tinkling glass. Mr. Ernest J. Kelch lives at his home near the dairy, while his son Clifford lives in town on West Mazon Avenue. They both enjoy their work. It's done on a big scale these days—this "a-milking we will go"—yes indeed, to the tune of one-ton loads and 300 calls each day, and brother, that's plenty of bottles.